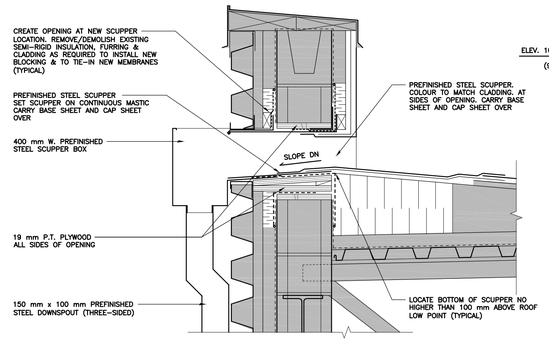

SCUPPER BOX @ OVERFLOW SCUPPER

SCALE 1:10

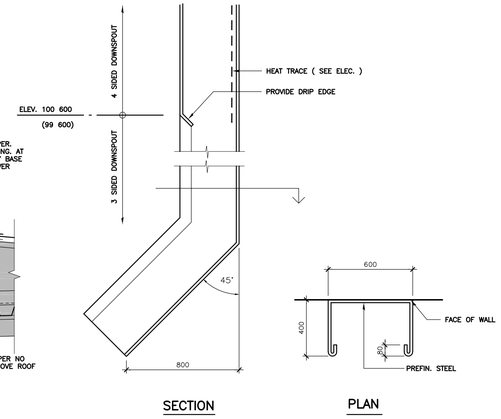

TYPICAL DOWNSPOUT

SCALE 1:5

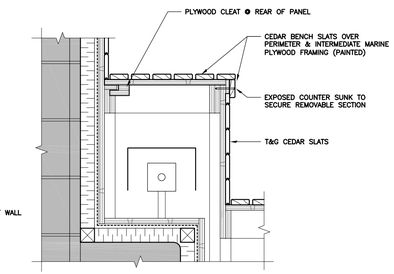

REMOVABLE BENCH TOP DETAIL @ SAUNA

2A 5.2 5.2 SCALE 1:10

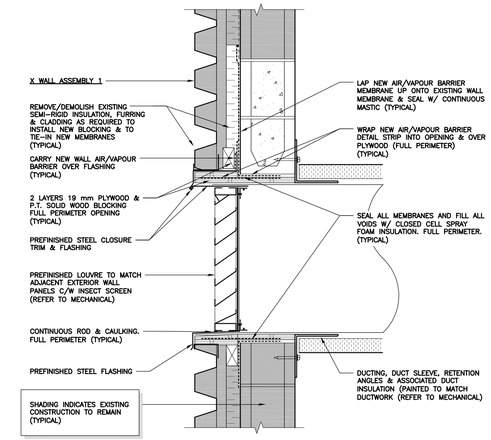

DUCT PENETRATION @ EXTERIOR WALL

SCALE 1:10

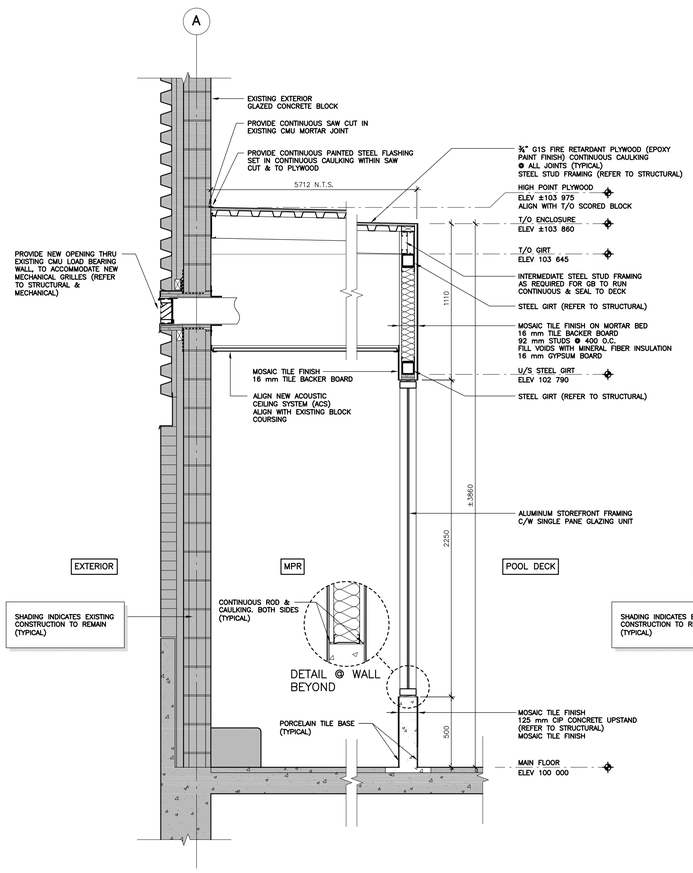

1 SECTION AT MPR

2.2 5.2 SCALE 1 : 20

NOTE: REFER TO CONTRACT DELETE NO.1

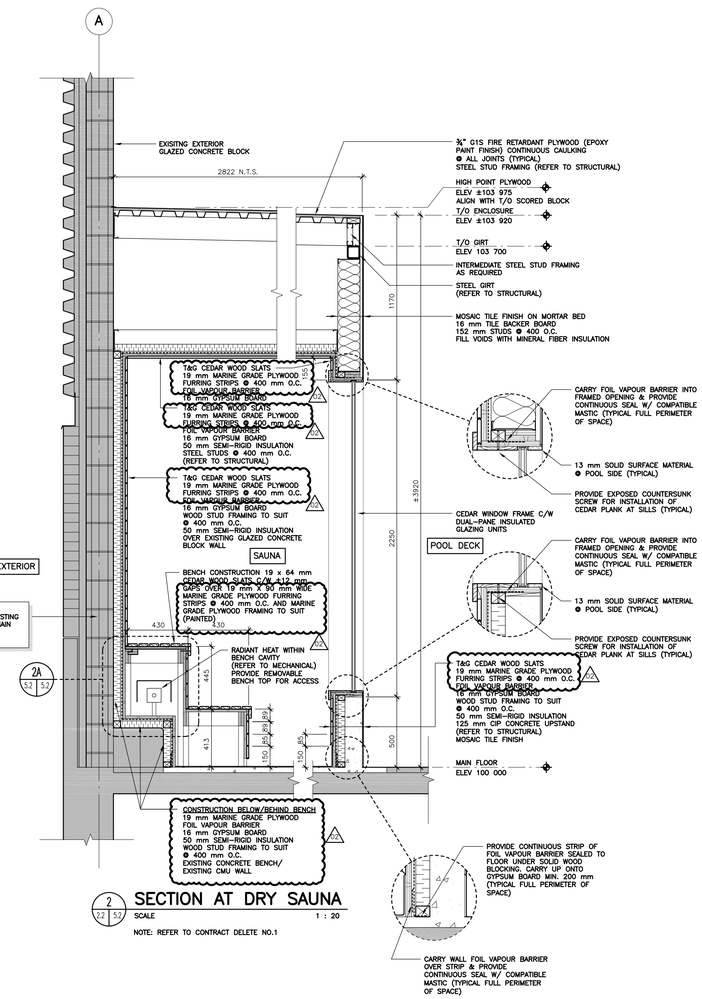

2 SECTION AT DRY SAUNA

2.2 5.2 SCALE 1 : 20

NOTE: REFER TO CONTRACT DELETE NO.1

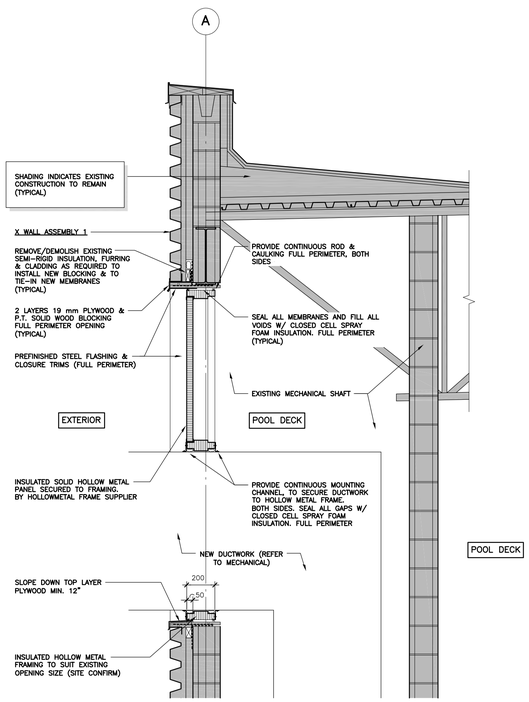

3 INFILL DETAIL @ EXISTING LOUVRE

4.1 5.2 SCALE 1:10

No.	Date	Issue / Revision	By
02	08/07/2022	ADDENDUM #01	JF
01	21/06/2022	ISSUED FOR CONSTRUCTION	JF

Drawn By: DN

Printing Date: JULY 08, 2022

Drawings and specifications, as instruments of service are the property of the architects, the copyright in the same being reserved to them. No reproduction may be made without the permission of the architects, and when made, must bear their names. All prints to be returned.

The contractor is to verify dimensions and data noted herein with conditions on the site and is held responsible for reporting any discrepancy to the architects for adjustment.

LM Architectural Group

500-136 Market Ave
Winnipeg Manitoba Canada R3B 0P4
t: (204) 942.0681 f: (204) 943.8676
www.lm-architects.com

CITY OF WINNIPEG
BONIVITAL POOL RENEWAL

1215 Archibald St, Winnipeg, MB.

WALL SECTIONS

Comm. No.: 2129

Plotted on: ##-##-##

Sheet: **A5.2R**